

ORDERED BY: JOHN BECK
C/O CONELL & WILSON
415 BROAD STREET
LAKE GENEVA, WISCONSIN
53147

P. O. BOX 1115
LAKE GENEVA, WISCONSIN
414-248-0505

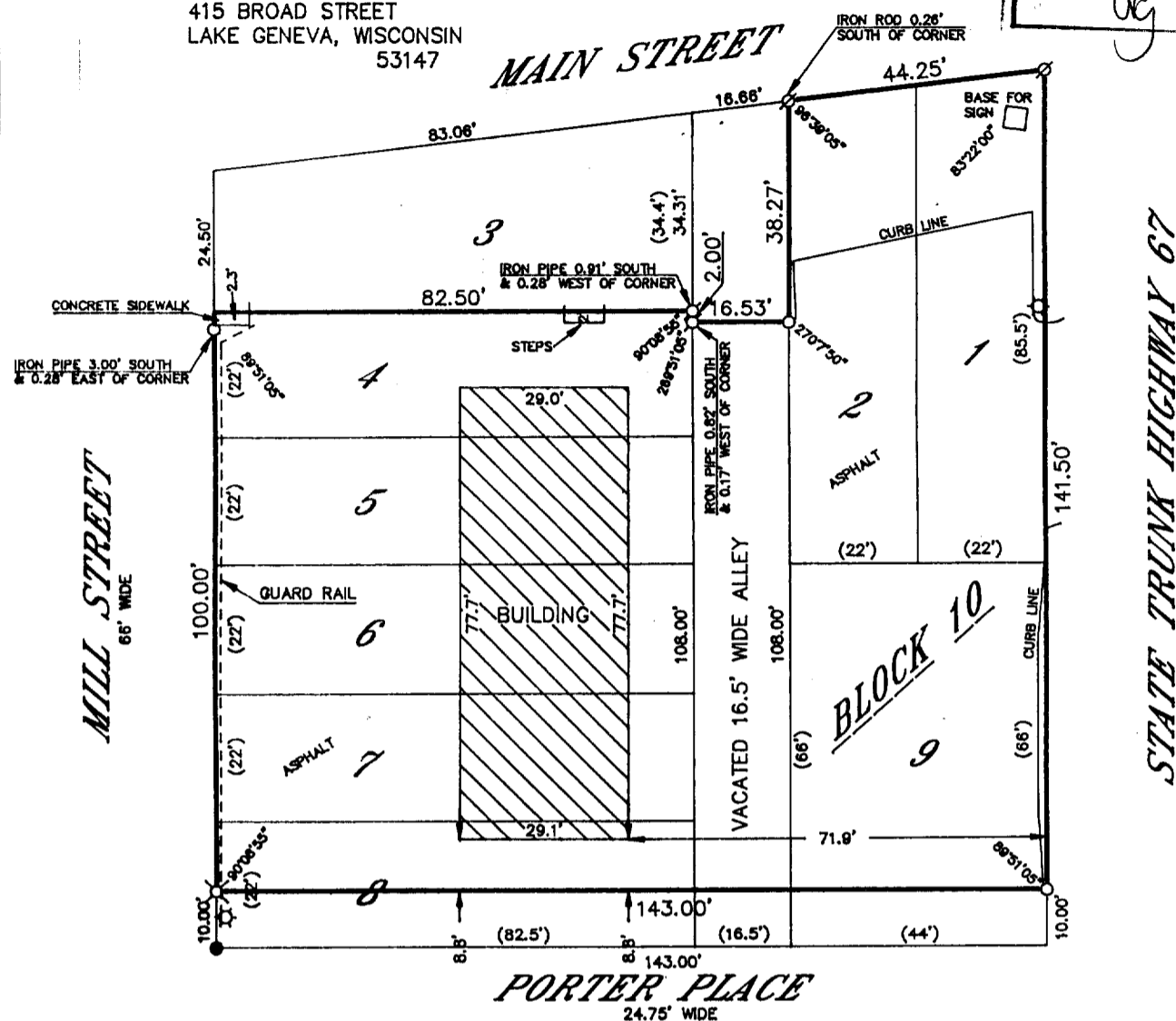

LOTS 1, 2, 4 AND THE NORTH 1/2 OF LOT 5 IN BLOCK 10 IN THE VILLAGE OF FONTANA, WALWORTH COUNTY, WISCONSIN, ACCORDING TO A PLAT THEREOF RECORDED IN THE OFFICE OF THE REGISTER OF DEEDS IN AND FOR WALWORTH COUNTY, WISCONSIN, IN VOLUME 5 OF PLATS AT PAGE 94. ALSO, THE SOUTH 1/2 OF LOT 5, ALL OF LOTS 6 AND 7, AND LOTS 8 AND 9, EXCEPTING A STRIP OF LAND 10 FEET WIDE ON THE SOUTH SIDE OF SAID LOTS 8 AND 9, ALL IN BLOCK 10 IN THE VILLAGE OF FONTANA, A PLAT OF WHICH IS RECORDED IN THE OFFICE OF THE REGISTER OF DEEDS FOR WALWORTH COUNTY, WISCONSIN IN VOL. 5 AT PAGE 94. TOGETHER WITH THE FOLLOWING DESCRIBED PORTION OF A VACATED ALLEY, BEGINNING AT A POINT 2 FEET SOUTH OF THE NORTHEAST CORNER OF LOT 4, BLOCK 10 OF THE ORIGINAL PLAT OF THE VILLAGE OF FONTANA, THENCE SOUTH ALONG THE EAST LINE OF LOTS 4, 5, 6, 7 AND 8 TO THE NORTH LINE OF PORTER COURT; THENCE EAST 16.5 FEET TO THE SOUTHWEST CORNER OF LOT 9; THENCE NORTH ALONG THE WEST SIDE OF LOTS 9 AND 2 TO A POINT DUE EAST OF THE PLACE OF BEGINNING; THENCE WEST TO THE PLACE OF BEGINNING, ALL IN THE VILLAGE AFORESAID, EXCEPTING THEREFROM THE SOUTH 10 FEET.

I HEREBY CERTIFY THAT I HAVE SURVEYED THE ABOVE DESCRIBED PROPERTY AND THAT THE ABOVE MAP IS A TRUE REPRESENTATION THEREOF AND SHOWS THE SIZE AND LOCATION OF THE PROPERTY, ITS EXTERIOR BOUNDARIES, THE LOCATION OF ALL VISIBLE STRUCTURES AND DIMENSIONS OF ALL PRINCIPAL BUILDINGS THEREON, BOUNDARY FENCES, APPARENT EASEMENTS, ROADWAYS AND VISIBLE ENCROACHMENTS, IF ANY, TO THE BEST OF MY KNOWLEDGE AND BELIEF.

THIS SURVEY IS MADE FOR THE USE OF THE PRESENT OWNERS OF THE PROPERTY AND ALSO THOSE WHO PURCHASE, MORTGAGE OR GUARANTEE THE TITLE THERETO WITHIN ONE (1) YEAR FROM DATE HEREOF.

HEREOF.

Robert M. Baerenwald
ROBERT M. BAERENWALD
WISCONSIN REGISTERED LAND SURVEYOR, S-1508

DATE June 26, 1996 JOB NO 5115

NOTE: THIS IS NOT A CERTIFIED COPY UNLESS SEALED.

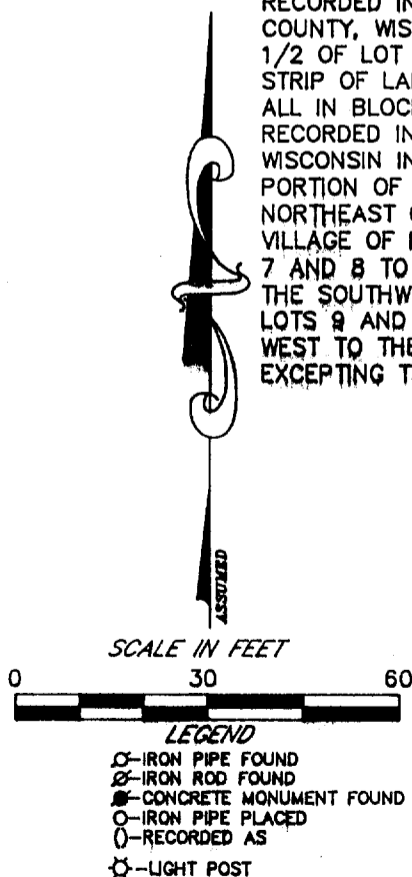

SOP-57
005-1597